

PLAN SHOWING THE PROPOSED CONSTRUCTION OF GROUND FLOOR AND FIRST FLOOR

RESIDENTIAL BUILDING IN PLOT NO. 34, II street

DEVI KARUMAARIAMMAN NAGAR, NERKUNDRAM,

CHENNAI, AND IN S-NO 365/1 and 365/2 (as per document)

S.NO. 365/1A1 (as Per patta), NERKUNDRAM VILLAGE,

VILLIVAKKAM PANCHAYAT UNION, AMBATTUR TALUK,

THIRUVALUR DISTRICT.

86.5 X 48

SCALE: 1:100

AREA DETAILS	SQFT	SQ.M
Plot area	2400.0	223.0
Ground floor area	1245.0	115.70
First floor area	1245.0	115.70
Total built up area	2490.0	231.41

Coverage: 51.87%

Es.s: 1.03

JOINERIES

M-D Main door	33 X 70	1-0 X 2-13
D1 Door	30 X 70	0-91 X 2-13
D2 Door	26 X 70	0-76 X 2-13
W Window	40 X 40	1-22 X 1-22
W1 Window	30 X 40	0-91 X 1-22
V Ventilator	30 X 20	0-91 X 0-61
F/D French door	60 X 70	1-83 X 2-13

Colour index

Proposed Road Boundary

ER. P.S.J. PALANIRAJAN
Consulting Engineer,
Licensed Surveyor, Class-II, No. 404/05-16
Corporation of Chennai & CMDA
M/S. SWATHISH PLANNERS,
1, Mukunthammal Kali Street,
Opp. to Karumariamman Bus Stop,
Anar Road, Valluvarakkam,
CHENNAI - 600 087.

Sheela Paputhakumar
APPLICANT

LICENSED SURVEYOR

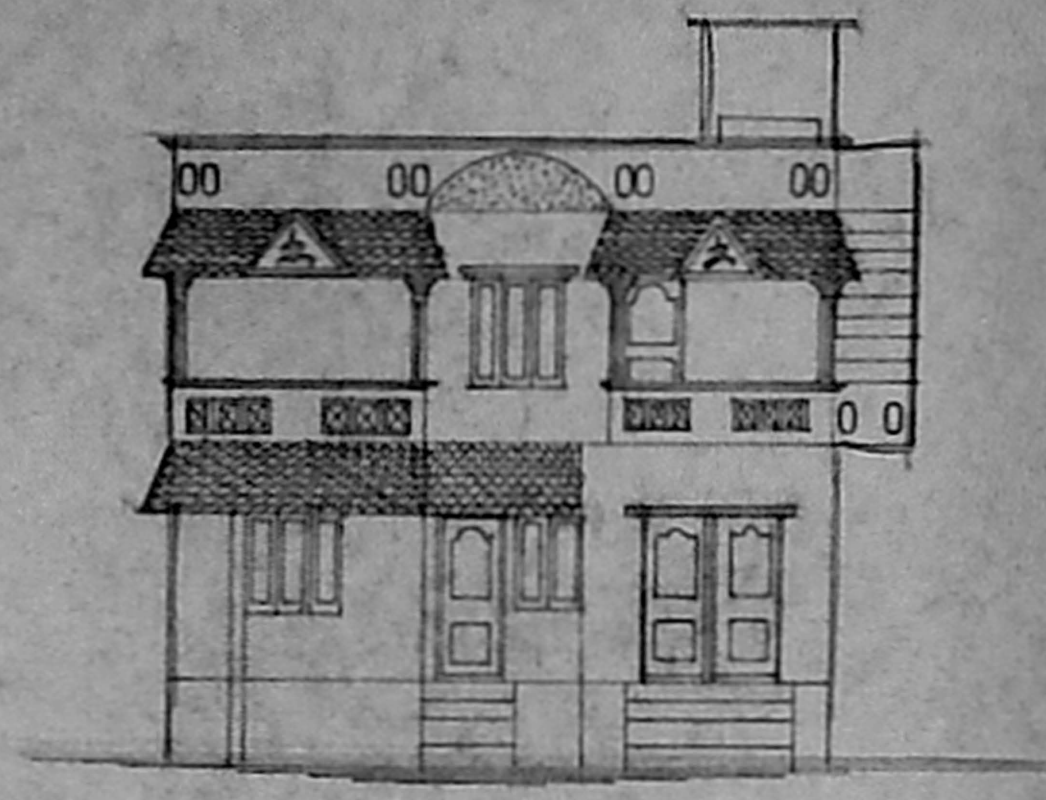

FRONT ELEVATION

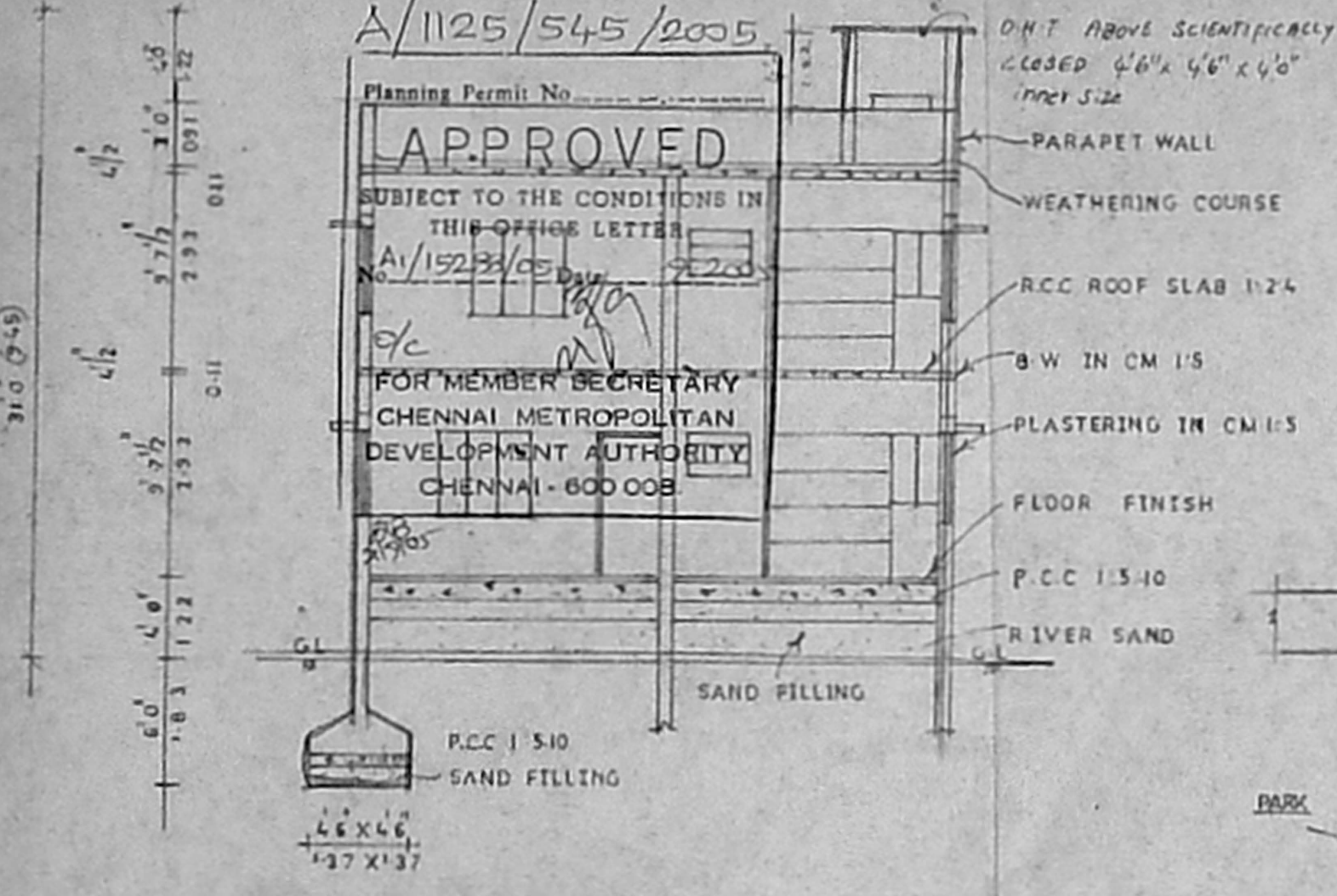

SECTION ON A-B

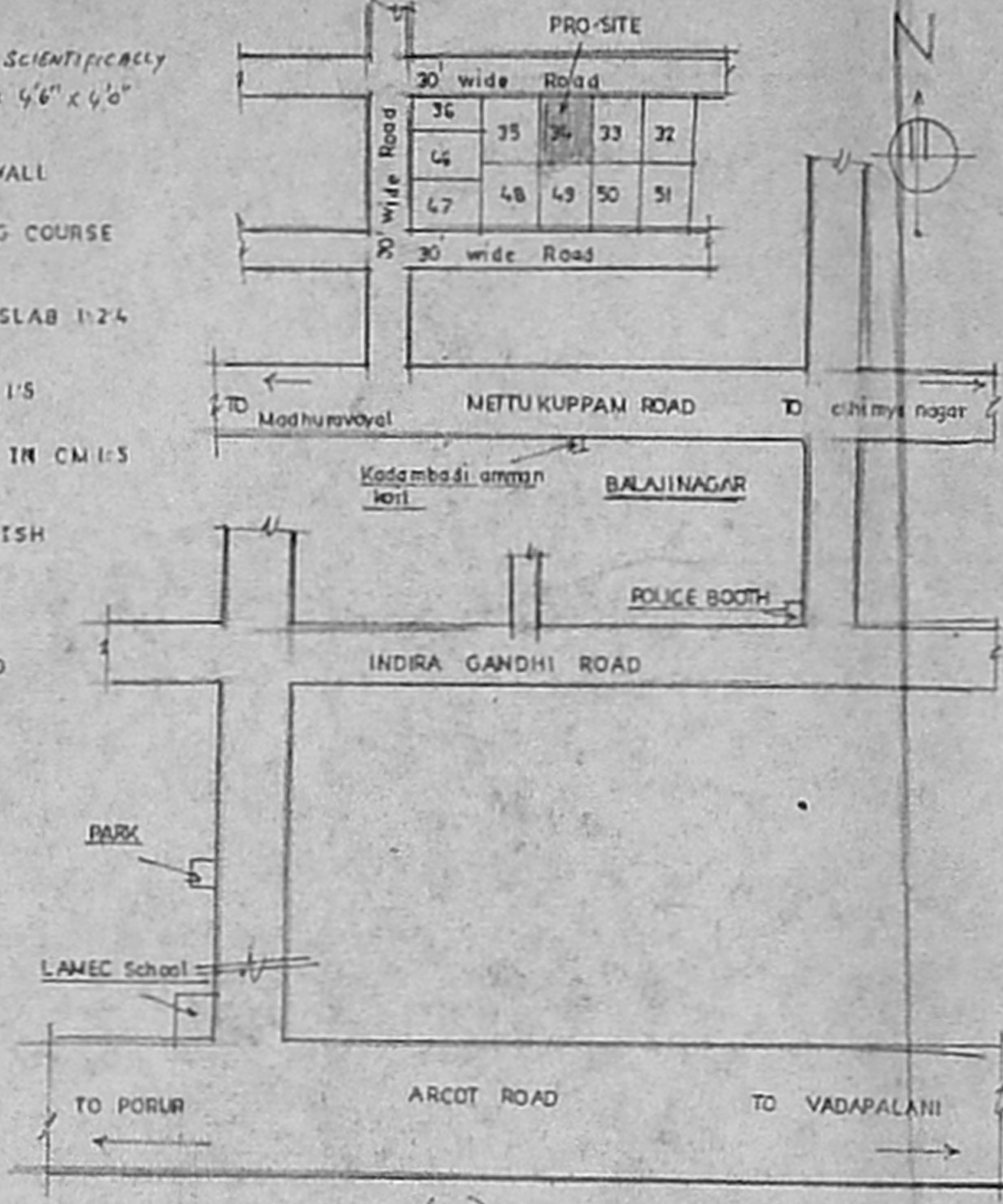

KEY PLAN (N.T.S)

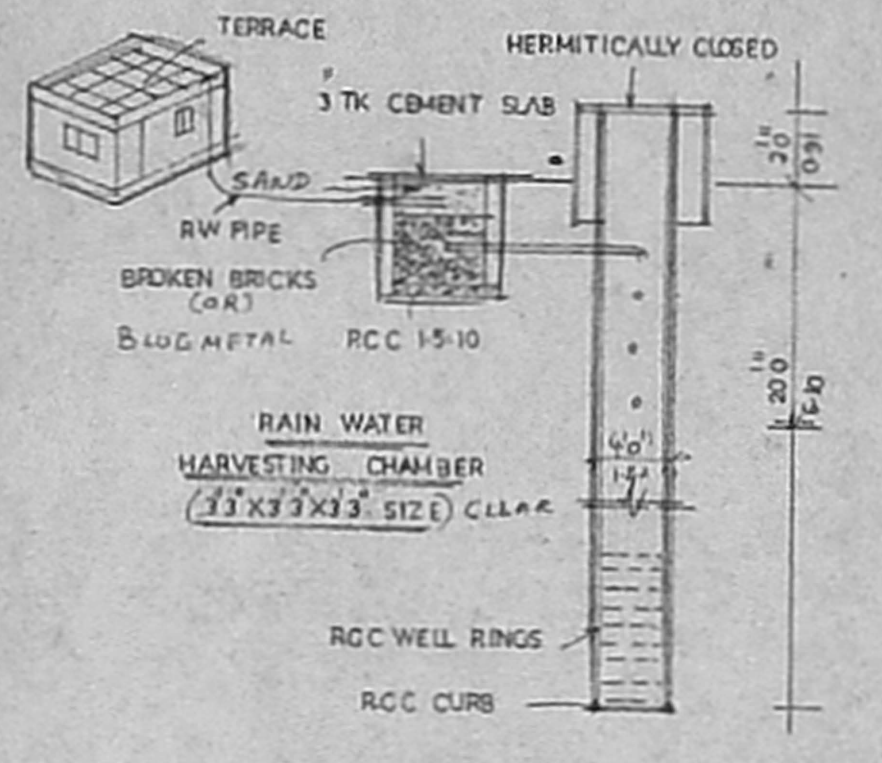

WELL DETAILS

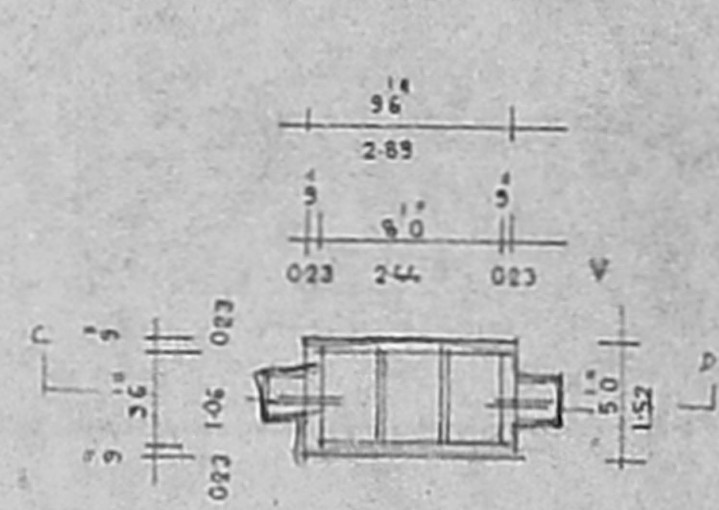

PLAN

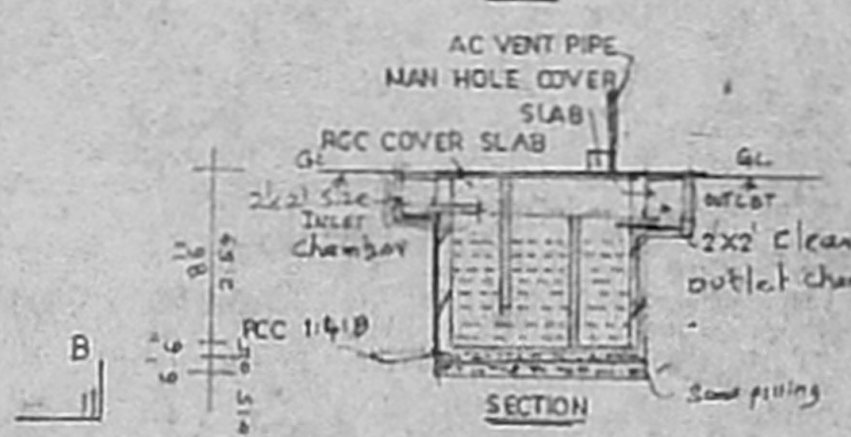

SEPTIC TANK DETAILS

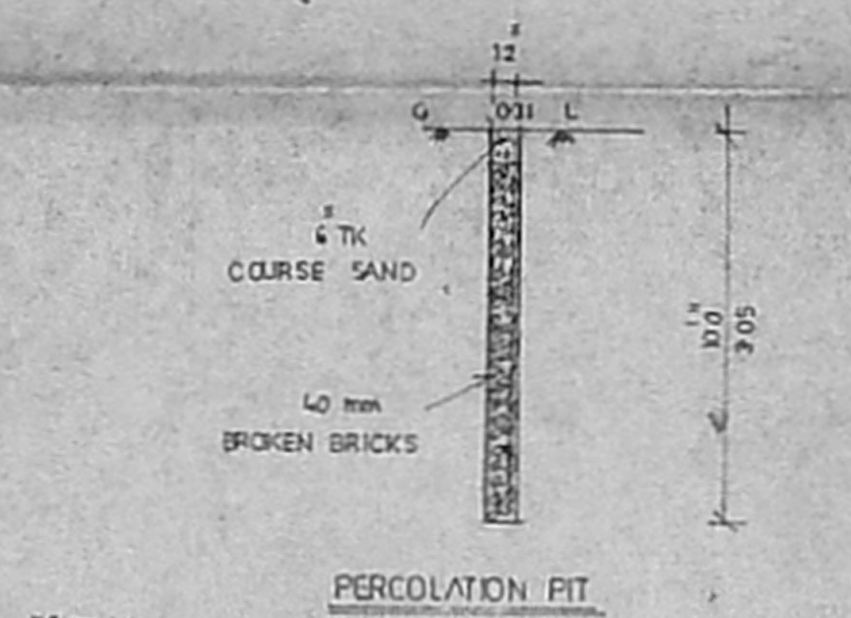

PERCOLATION PIT

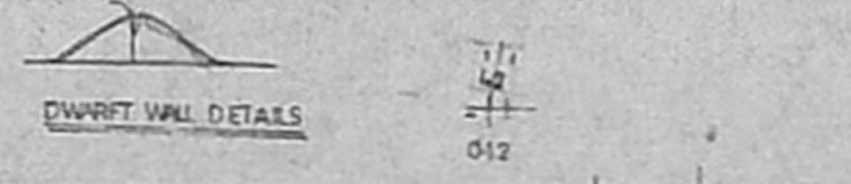

DWARF WALL DETAILS

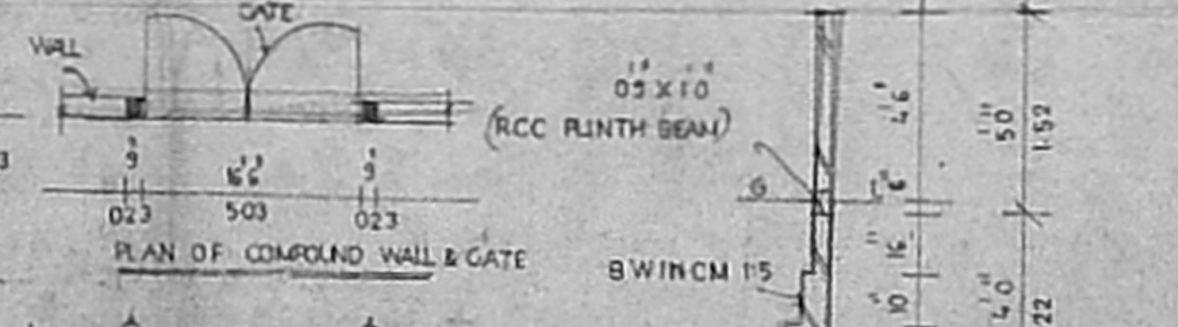

PLAN OF COMPOUND WALL & GATE

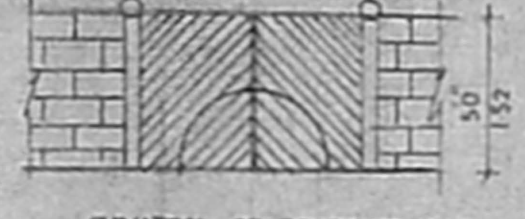

ELEVATION OF COMPOUND WALL AND GATE

SEC OF COMPOUND WALL

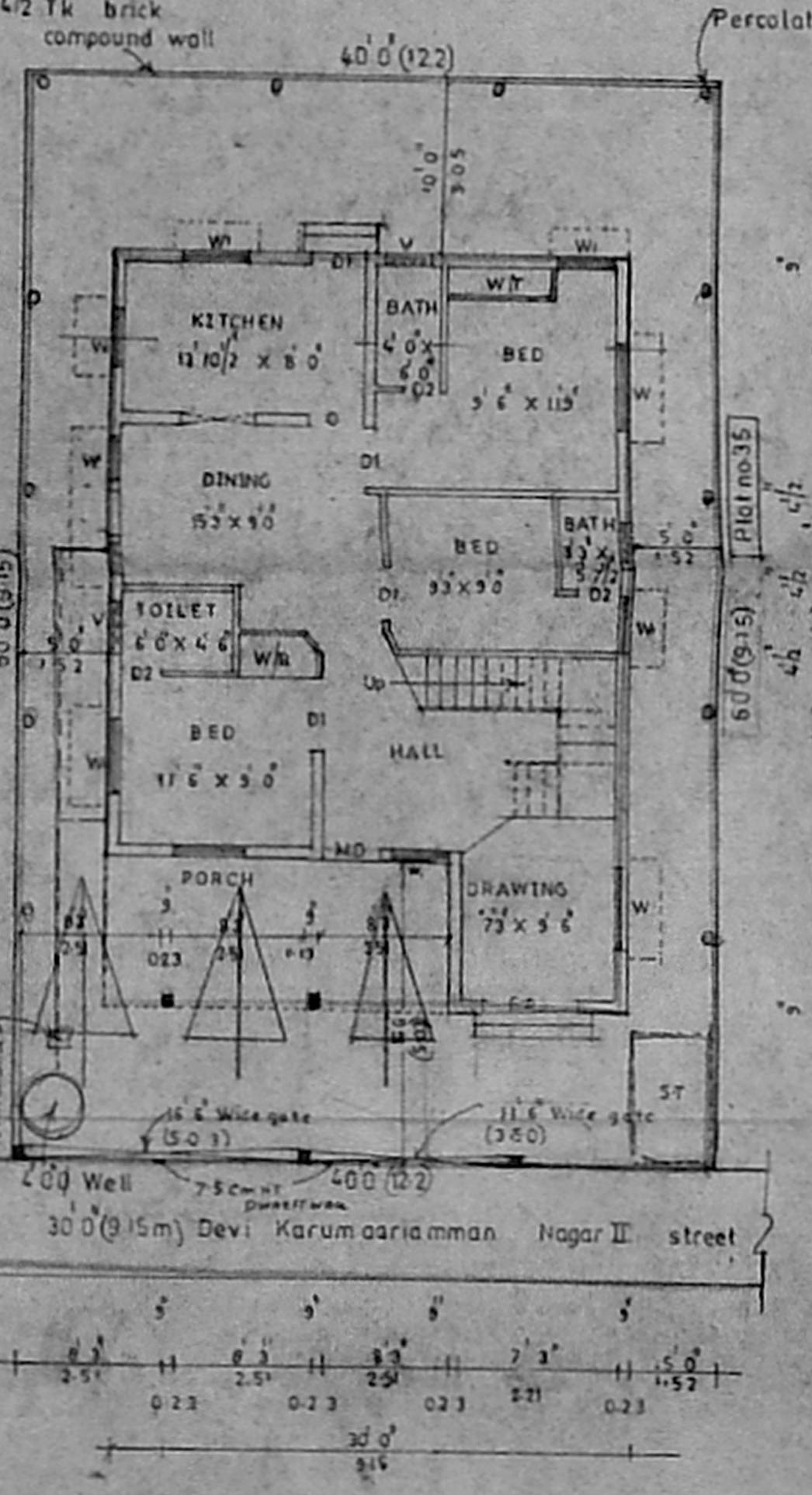
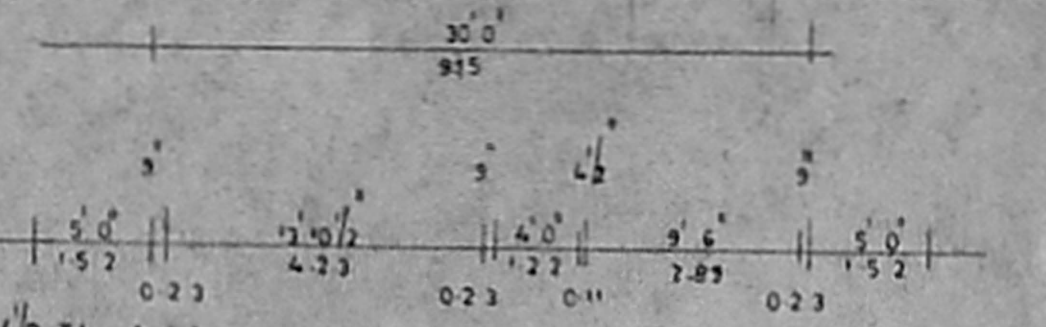

SITE CUM GROUND FLOOR PLAN

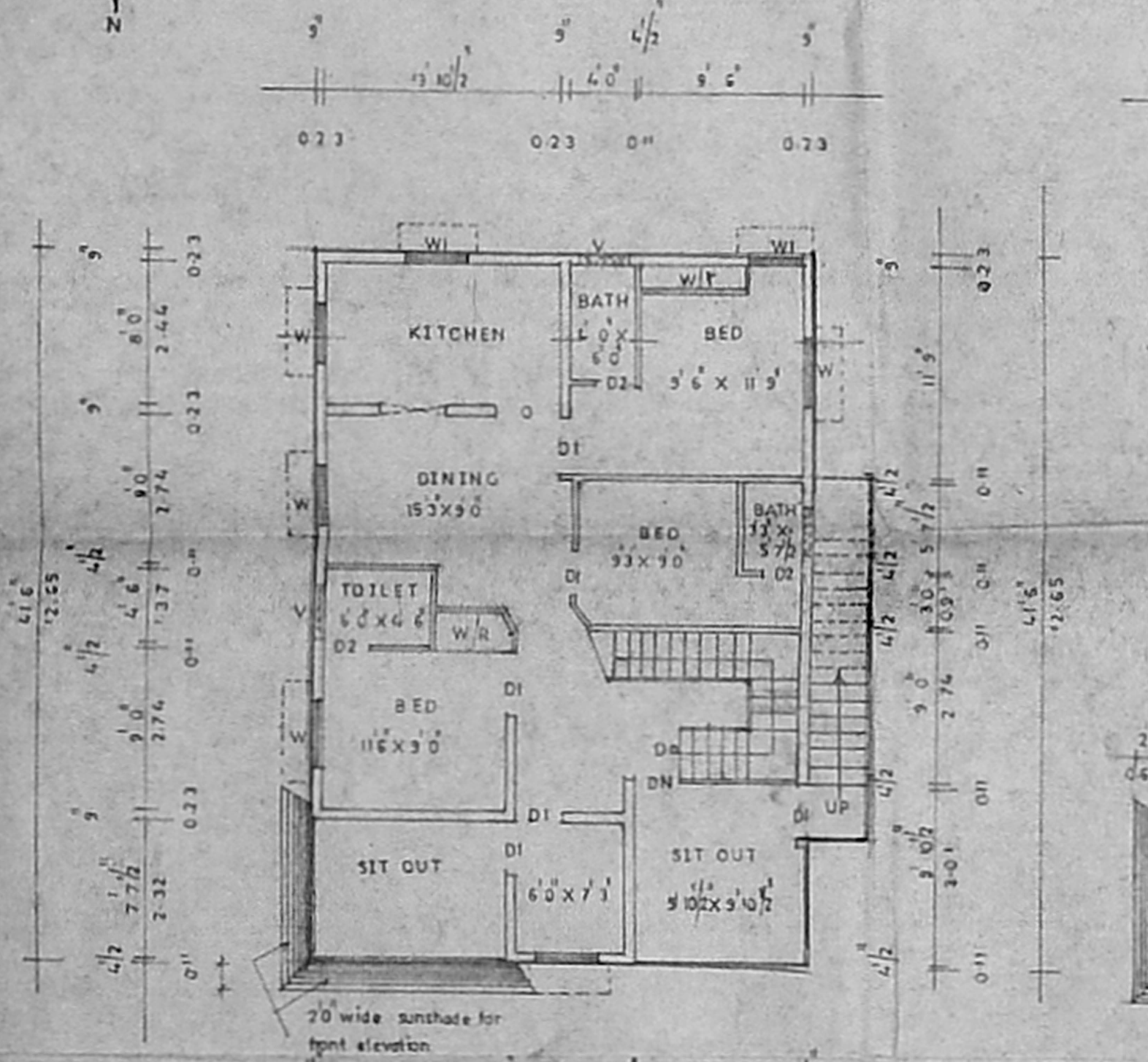
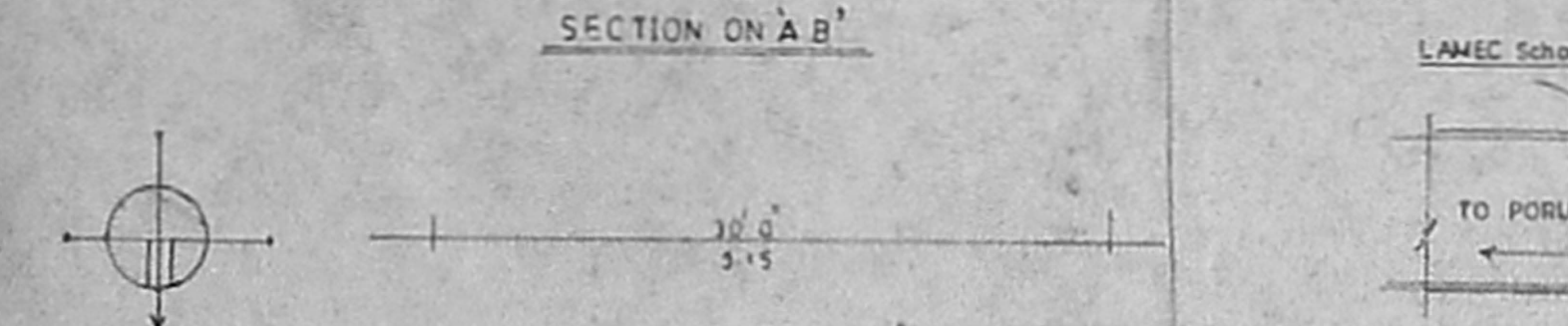

FIRST FLOOR PLAN

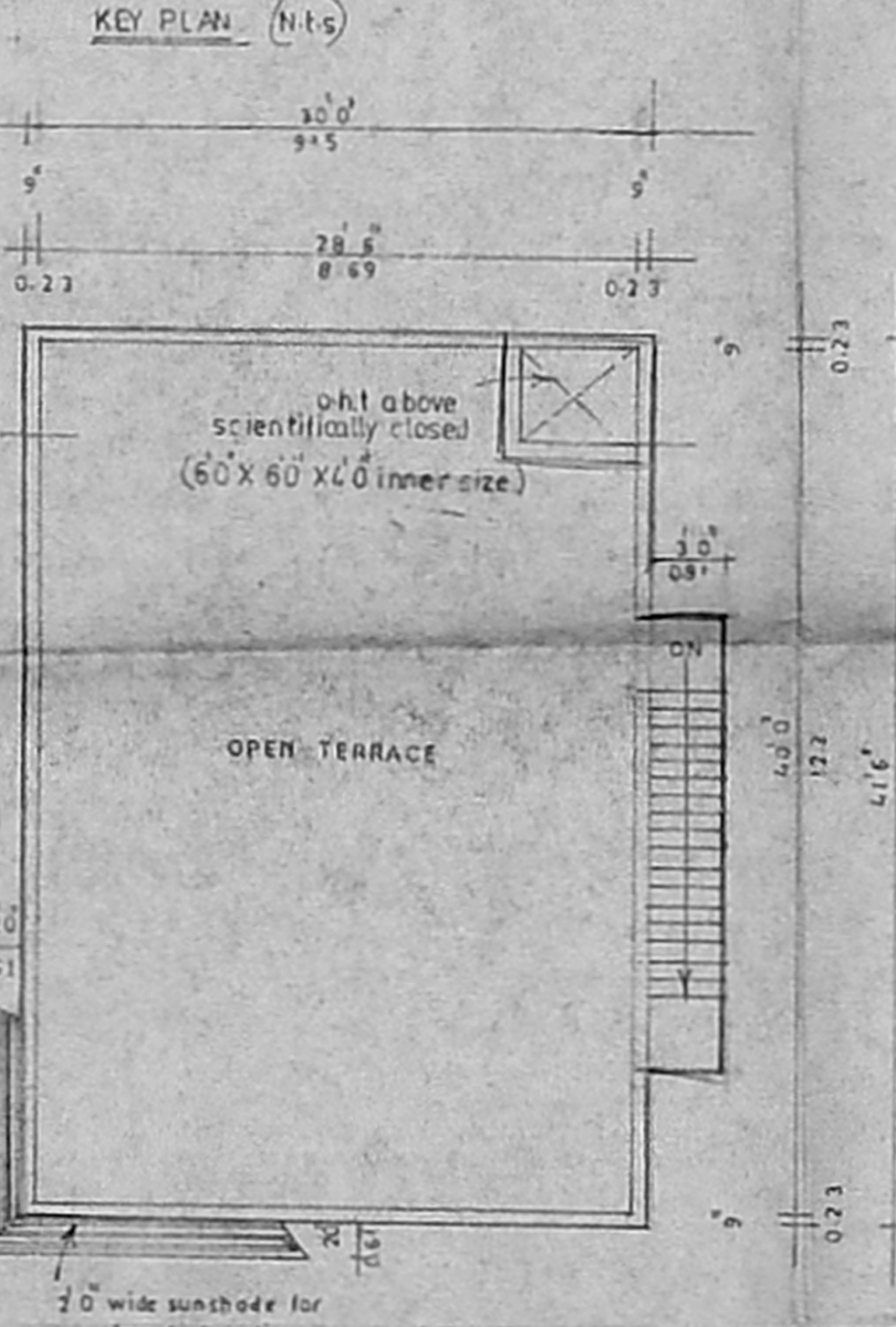

TERRACE FLOOR PLAN